



2023 1st Quarter Report Lanark County

OPP Report to Mississippi Mills

Note

It should be noted that the Covid-19 Epidemic has had a significant influence on offences as well as traffic. Due to various restrictions during the Epidemic, there was considerably less travel as well due to “Lock Down” measures. These various responses appear to have had a particular impact on property and driving related offences in a downward fashion. The Pandemic was declared the 11th of March 2020 and the impacts were obvious for 2020-2021 and to a lesser degree for 2022 offence related incidents. This is particularly relevant when looking at the benchmark occurrences for this report.

While 2022 did see a start to return to normal it is anticipated that 2023 will see a true return to numbers similar to the pre-pandemic 5-year average for both offences and traffic related occurrences. Writer has updated this report to include a “Pre-Pandemic 5-year Average”. Writer has used 2016 – 2020 for the 5-year average.

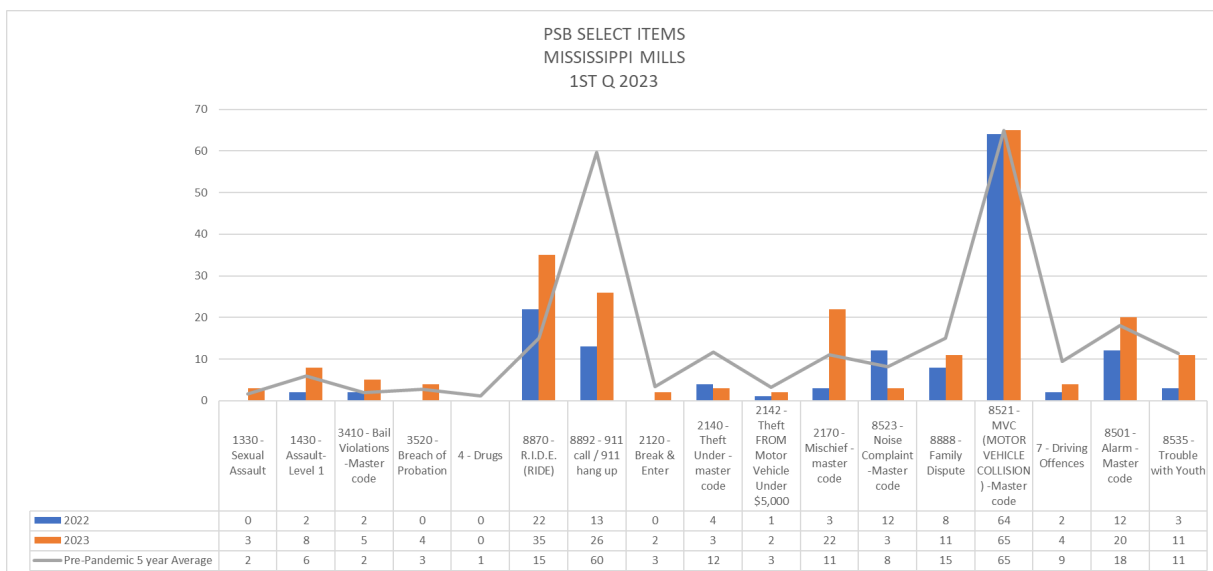
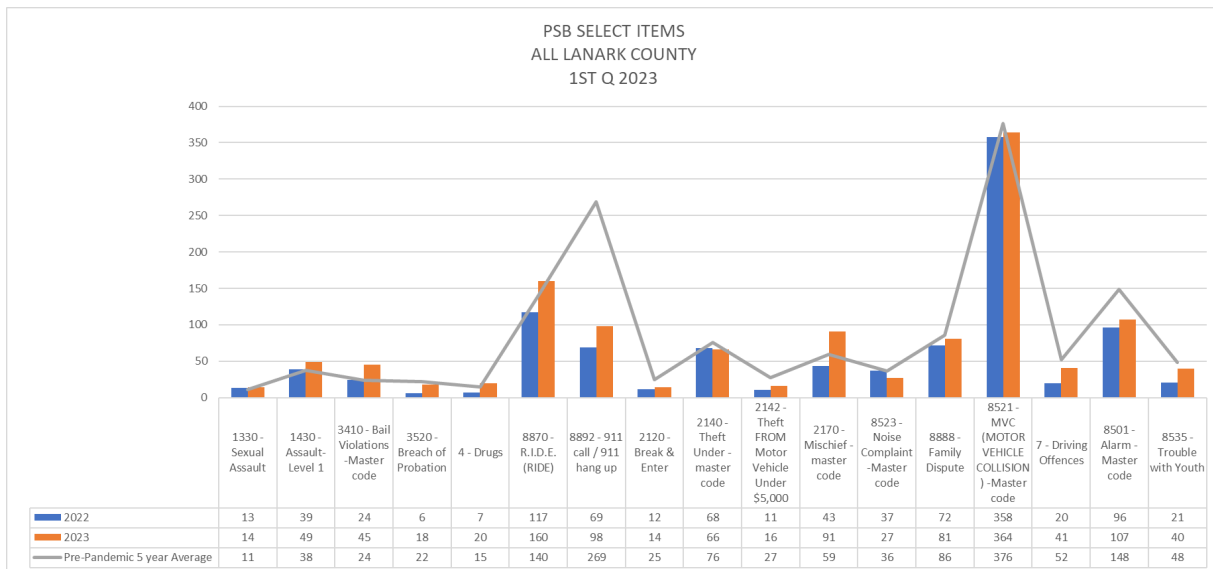



BROAD OVERVIEW OF ALL INCIDENT TYPES
LANARK COUNTY
1ST Q 2023

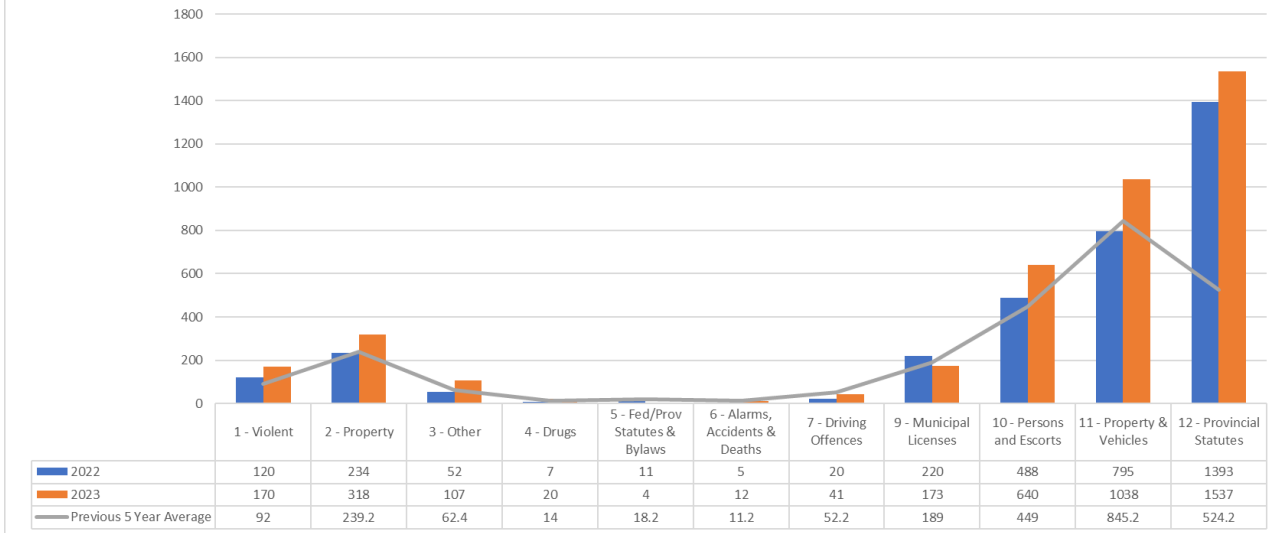

BROAD OVERVIEW OF ALL INCIDENT TYPES
MISSISSIPPI MILLS
1ST Q 2023

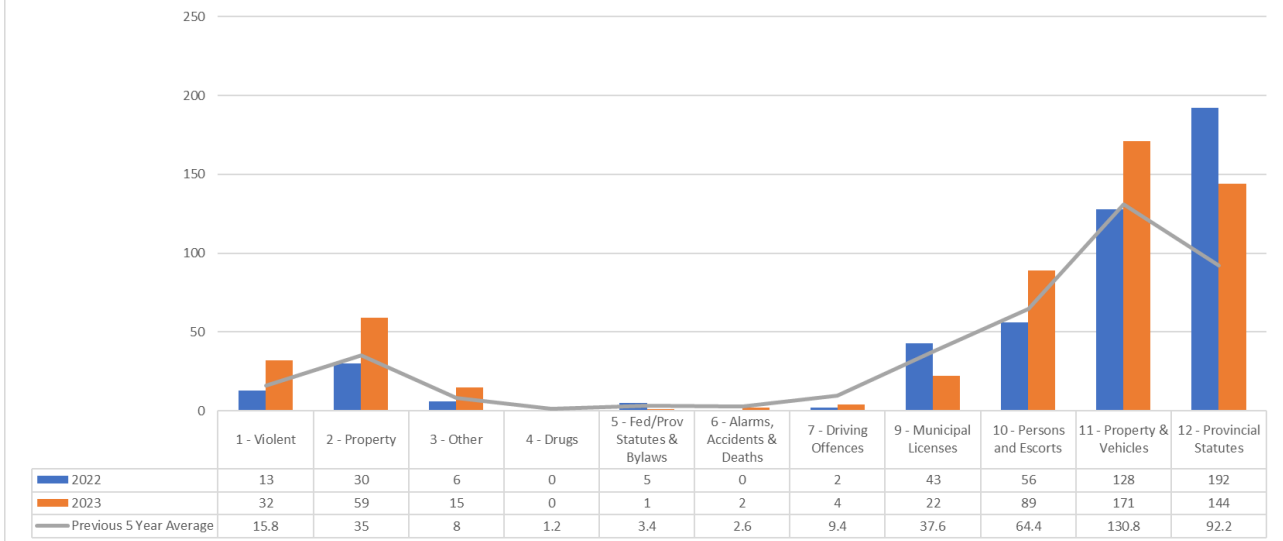

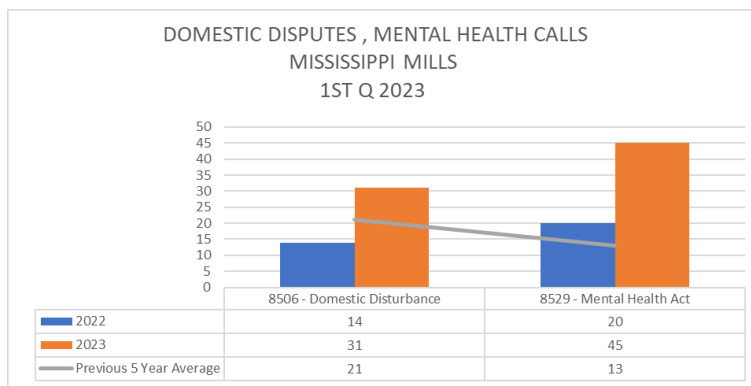
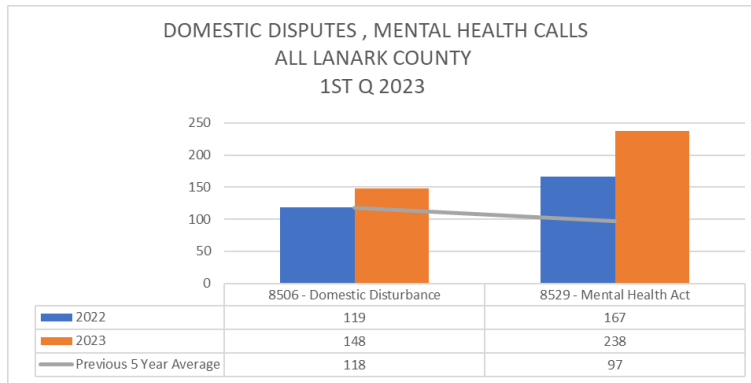

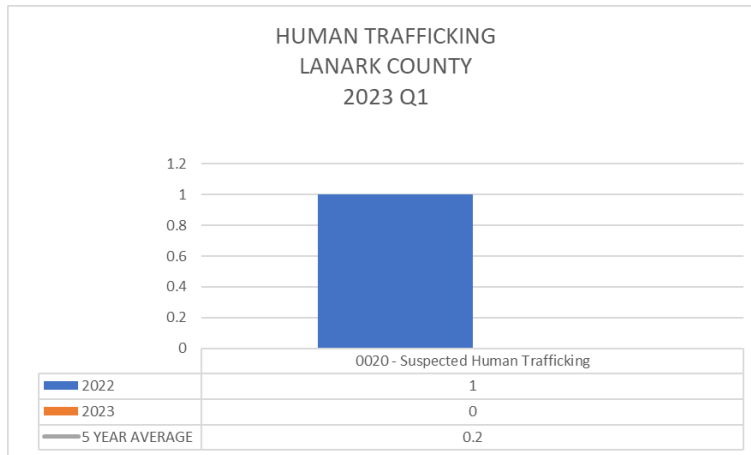

The Lanark County OPP are currently reviewing the Hate Crime reporting. These statistics will be reported at a later date



ALL VIOLENT CRIME
ALL LANARK COUNTY
1ST Q 2023

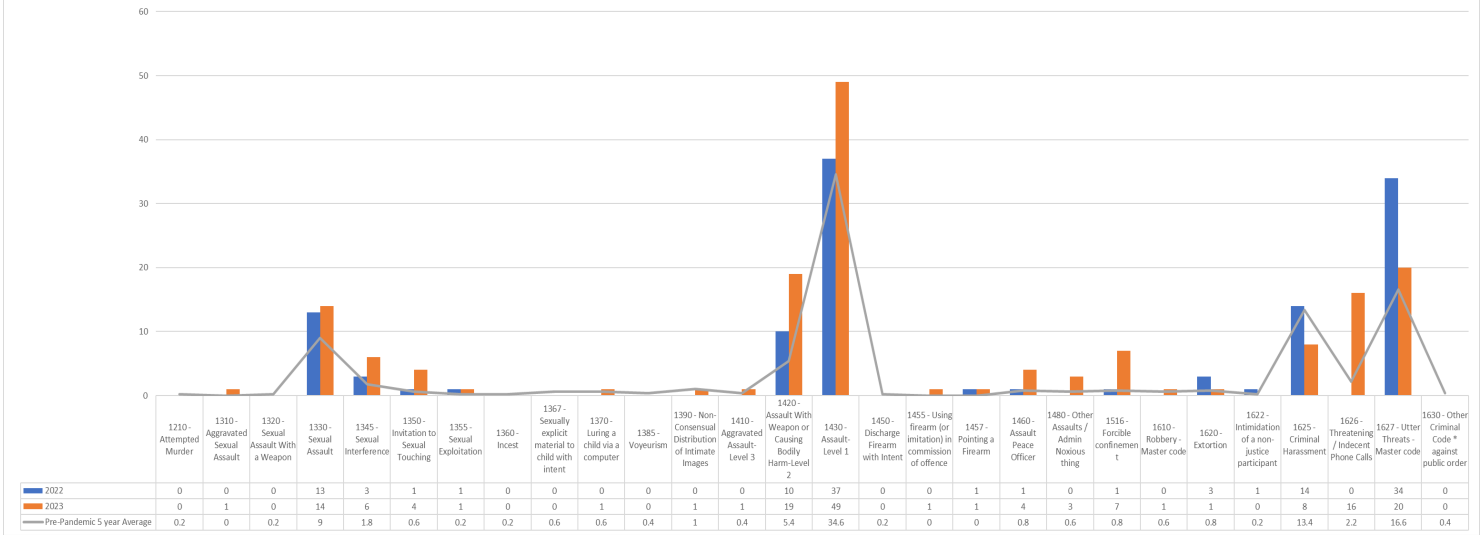

ALL VIOLENT CRIME
MISSISSIPPI MILLS
1ST Q 2023

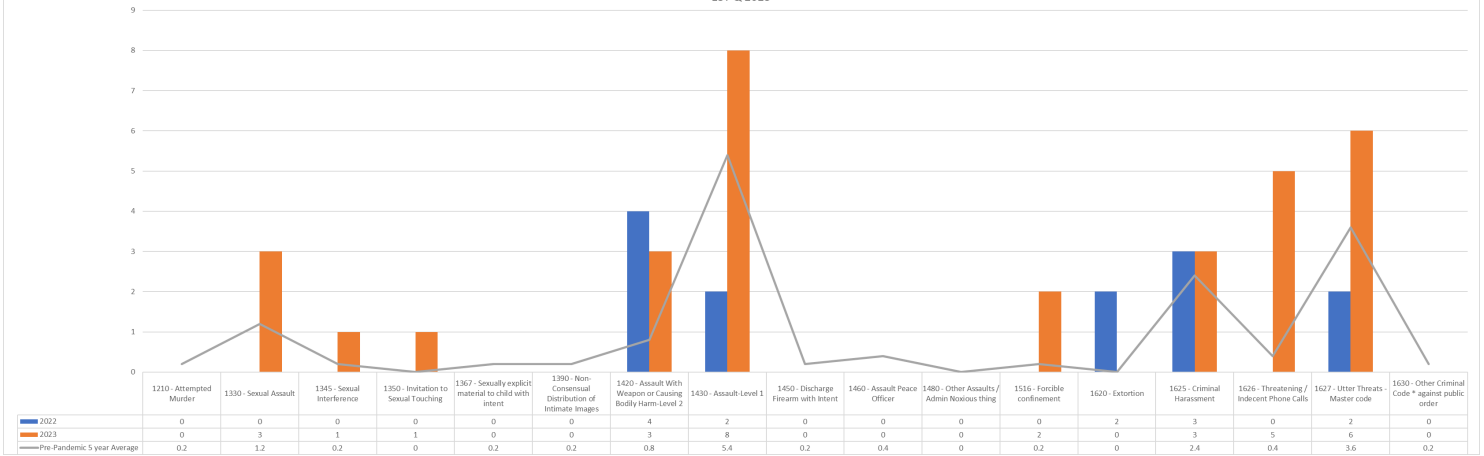



ALL PROPERTY
ALL LANARK COUNTY
1ST Q 2023

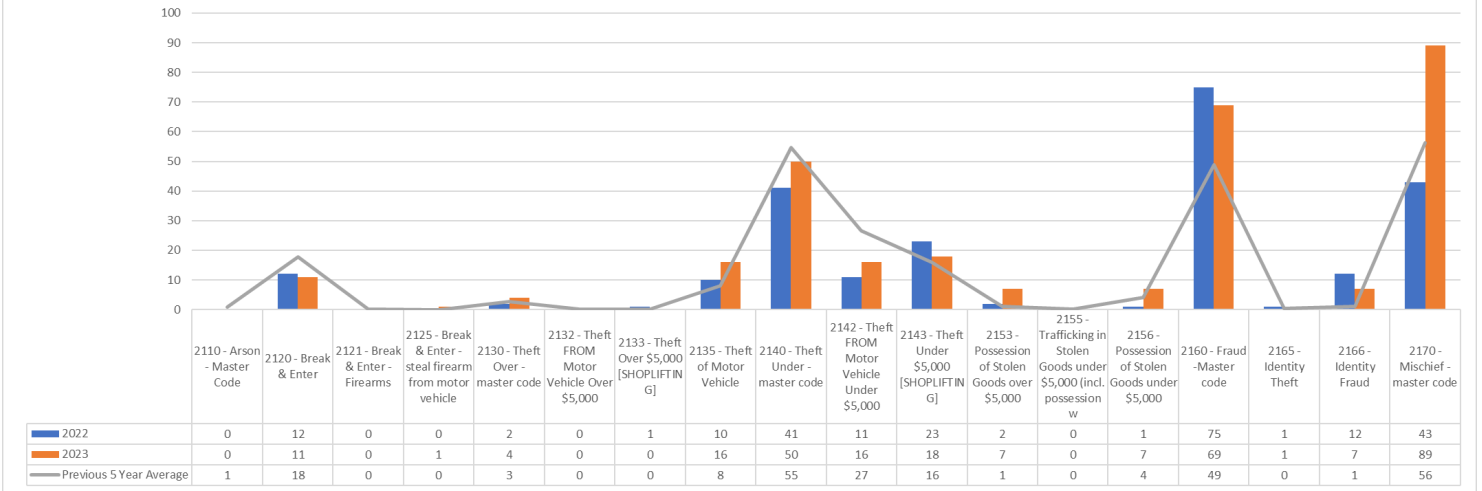

ALL PROPERTY
MISSISSIPPI MILLS
1ST Q 2023

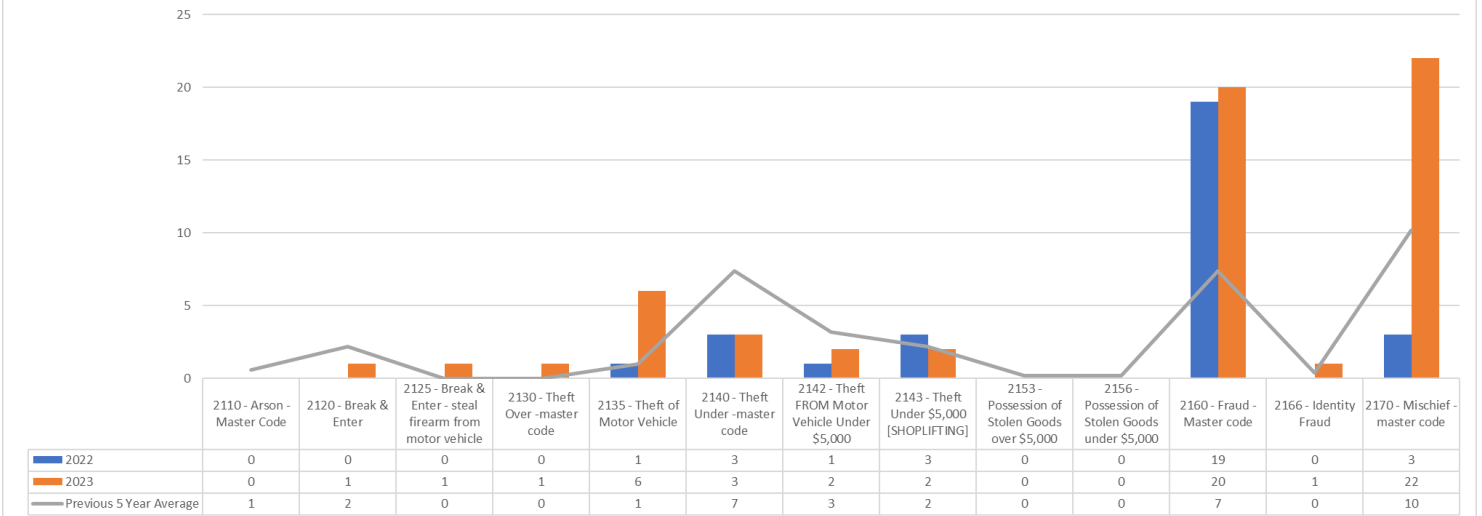



ALL DRUG OFFENCES
ALL LANARK COUNTY
1ST Q 2023

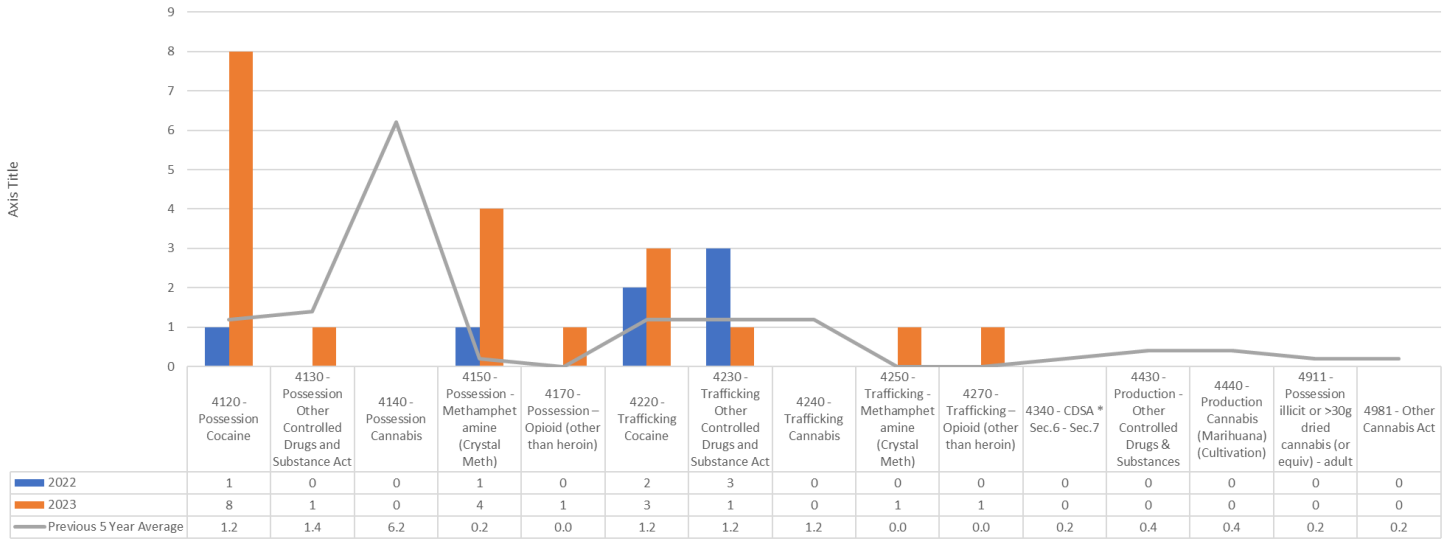

ALL DRUG OFFENCES
MISSISSIPPI MILLS
1ST Q 2023

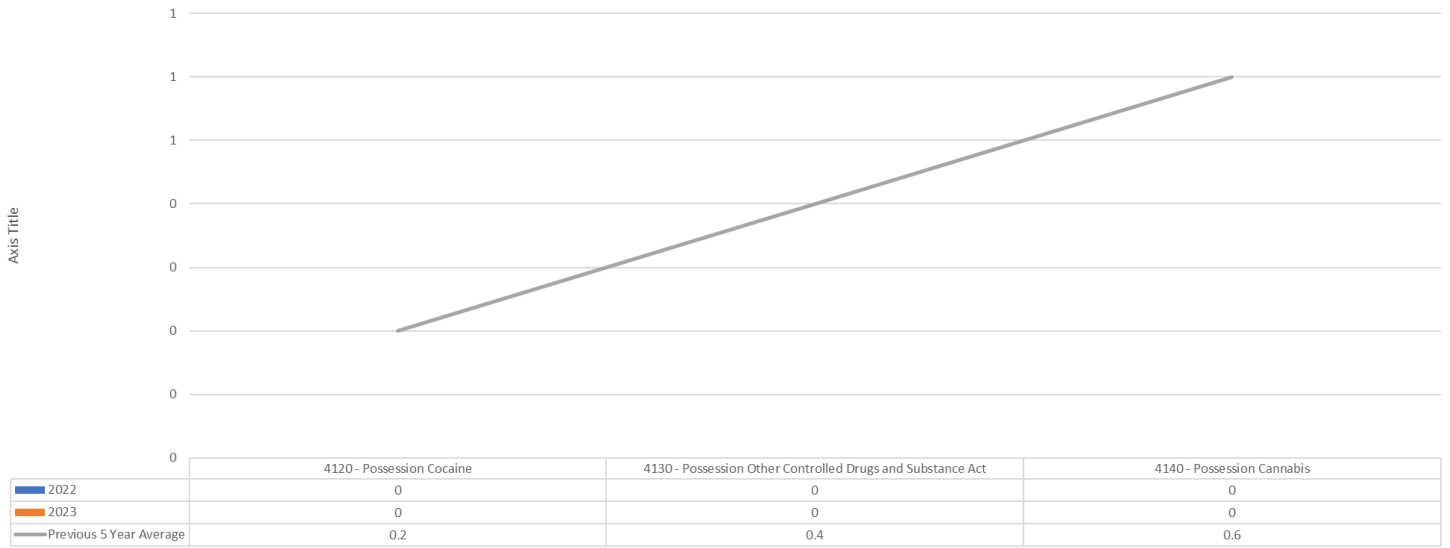

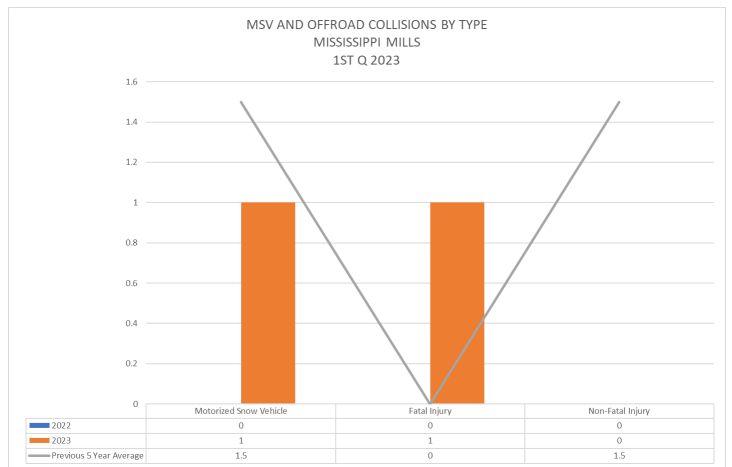
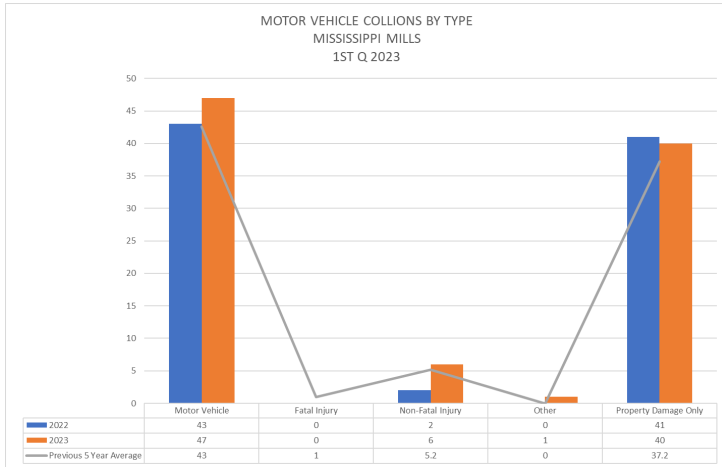
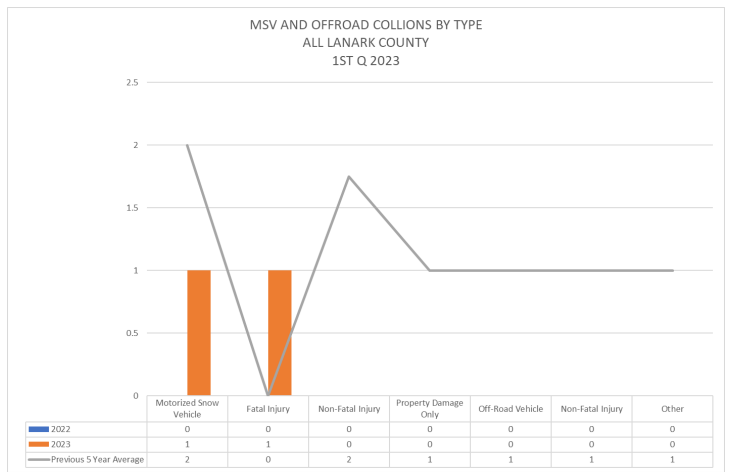
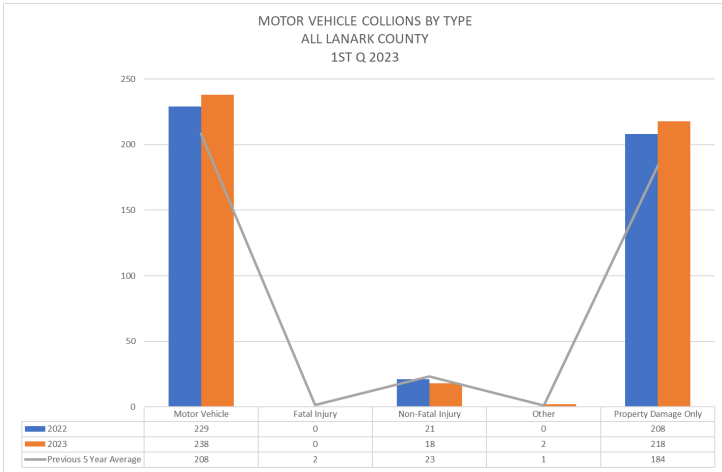



PATROL ALL LANARK COUNTY 1st QUARTER			
Patrol Type	2022	2023	Previous 5 Year Average
160 - Patrol-Cruiser	2,908.25	1,297.50	3902.25
161 - Patrol-Aircraft	2.00	0.00	1
162 - Patrol-Motorcycle	0.00	0.00	1
163 - Patrol-Marine	0.00	0.00	0
164 - Patrol-ATV	0.00	0.00	3
165 - Patrol-Snowmobile	108.75	12.5	100
166 - Patrol-Bicycle	0	0	0
167 - Patrol-Foot	101.5	238.25	190
168 - Patrol-School	8.25	67	105

PATROL MISSISSIPPI MILLS 1st QUARTER			
Patrol Type	2022	2023	Previous 5 Year Average
160 - Patrol-Cruiser	323.50	118.75	503
164 - Patrol-ATV	0.00	0.00	2
165 - Patrol-Snowmobile	42.25	12.50	55
167 - Patrol-Foot	12.75	22.25	10
168 - Patrol-School	2	15.75	21