



## 2023 3<sup>rd</sup> Quarter Report Lanark County OPP

### Report to Mississippi Mills

#### Note

It should be noted that the Covid-19 Epidemic has had a significant influence on offences as well as traffic. Due to various restrictions during the Epidemic, there was considerably less travel as well due to “Lock Down” measures. These various responses appear to have had a particular impact on property and driving related offences in a downward fashion. The Pandemic was declared the 11<sup>th</sup> of March 2020 and the impacts were obvious for 2020-2021 and to a lesser degree for 2022 offence related incidents. This is particularly relevant when looking at the benchmark occurrences for this report.

While 2022 did see a start to return to normal it is anticipated that 2023 will see a true return to numbers similar to the pre-pandemic 5-year average for both offences and traffic related occurrences. Writer has updated this report to include a “Pre-Pandemic 5-year Average”. Writer has used 2016 – 2020 for the 5-year average.

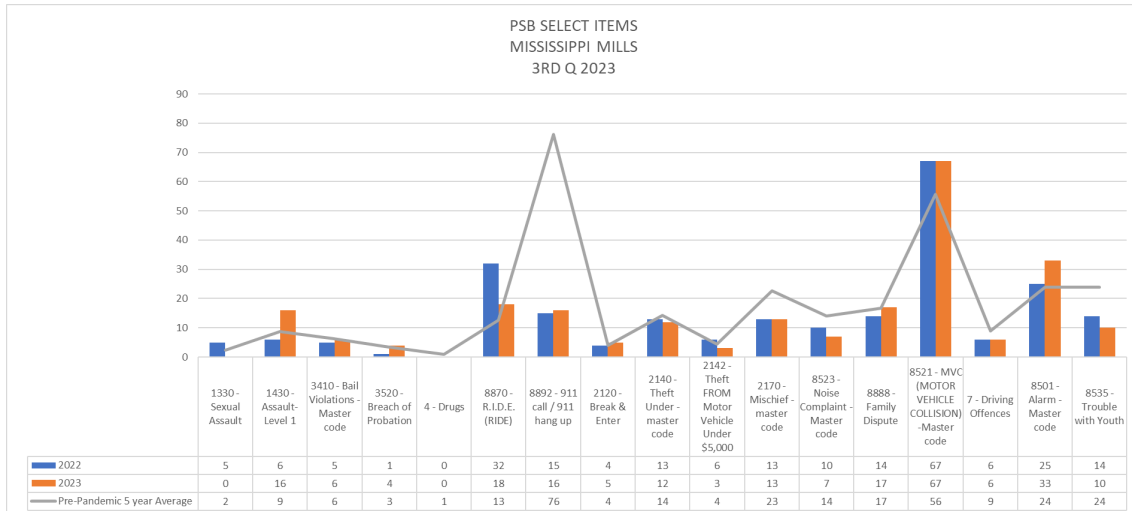



BROAD OVERVIEW OF ALL INCIDENT TYPES  
LANARK COUNTY  
3RD Q 2023

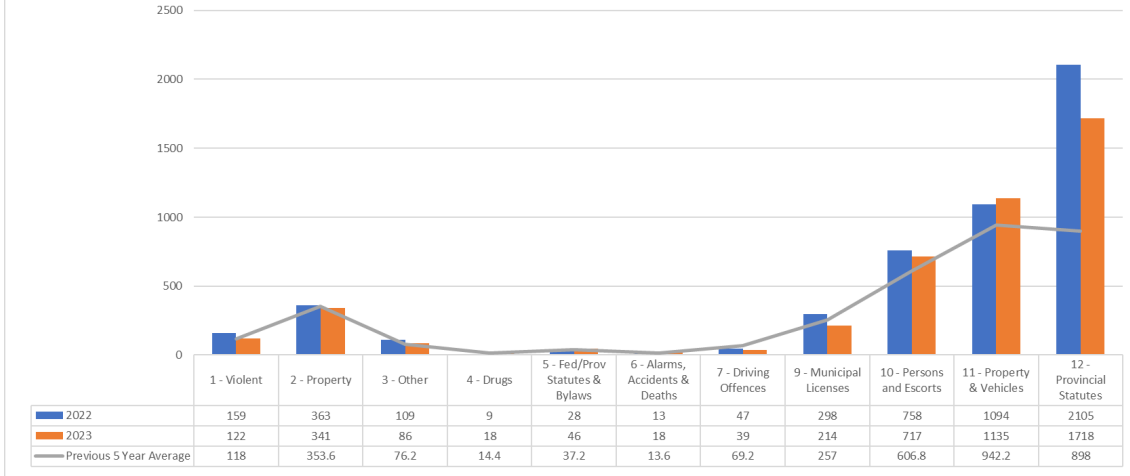

BROAD OVERVIEW OF ALL INCIDENT TYPES  
MISSISSIPPI MILLS  
3RD Q 2023

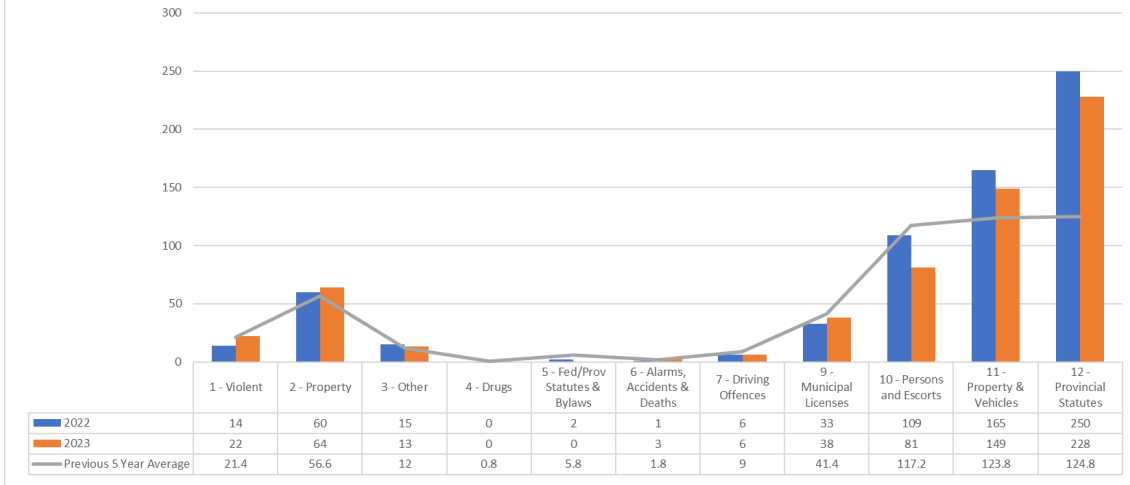



DOMESTIC DISPUTES , MENTAL HEALTH CALLS  
LANARK COUNTY  
3RD Q 2023

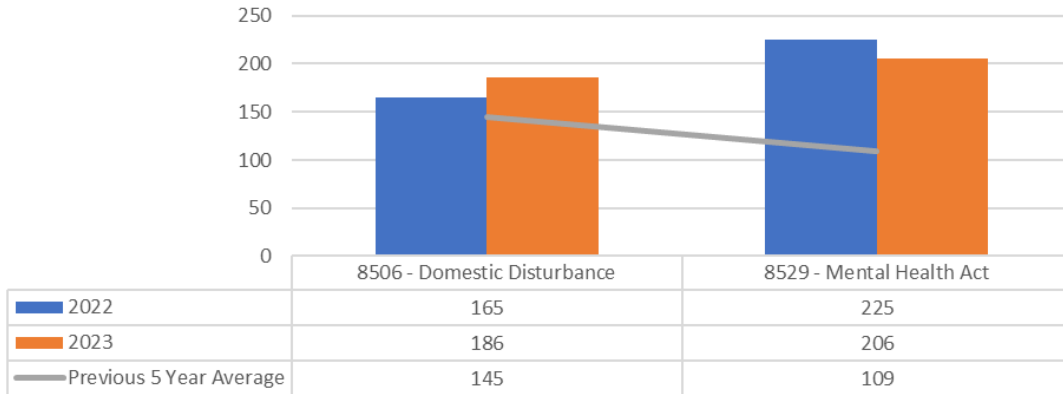

DOMESTIC DISPUTES , MENTAL HEALTH CALLS  
MISSISSIPPI MILLS  
3RD Q 2023

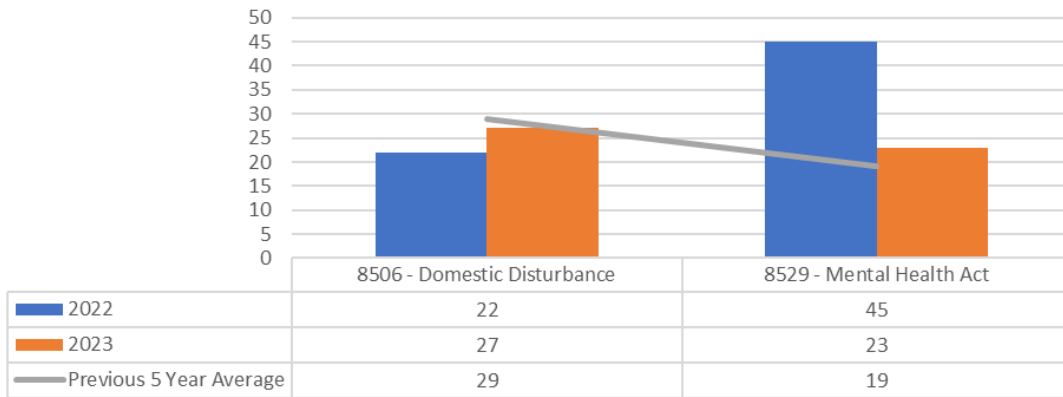



### HUMAN TRAFFICKING LANARK COUNTY 3RD Q 2023

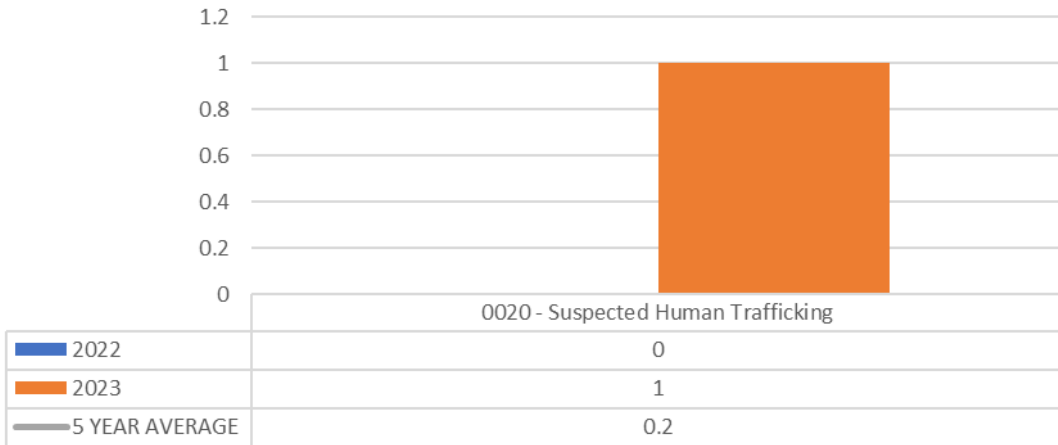

### HUMAN TRAFFICKING MISSISSIPPI MILLS 3RD Q 2023

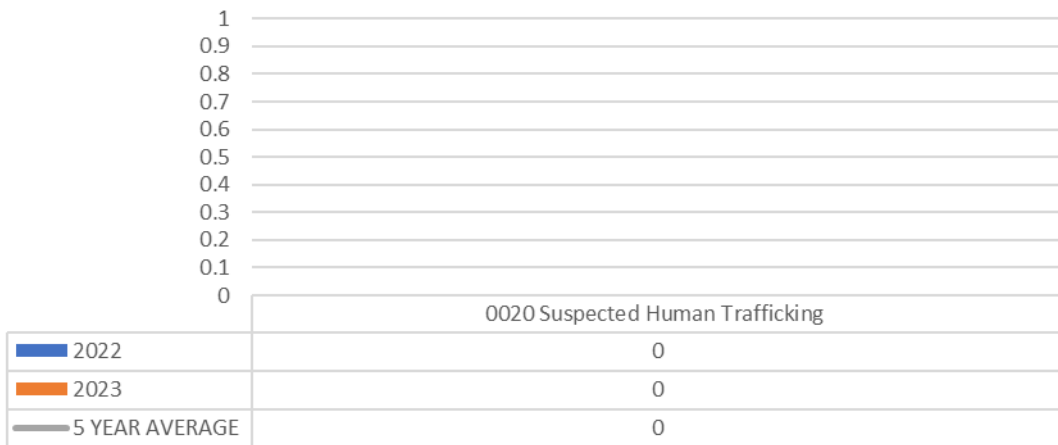

The Lanark County OPP are currently reviewing the Hate Crime reporting. These statistics will be reported at a later date



ALL VIOLENT CRIME  
LANARK COUNTY  
3RD Q 2023

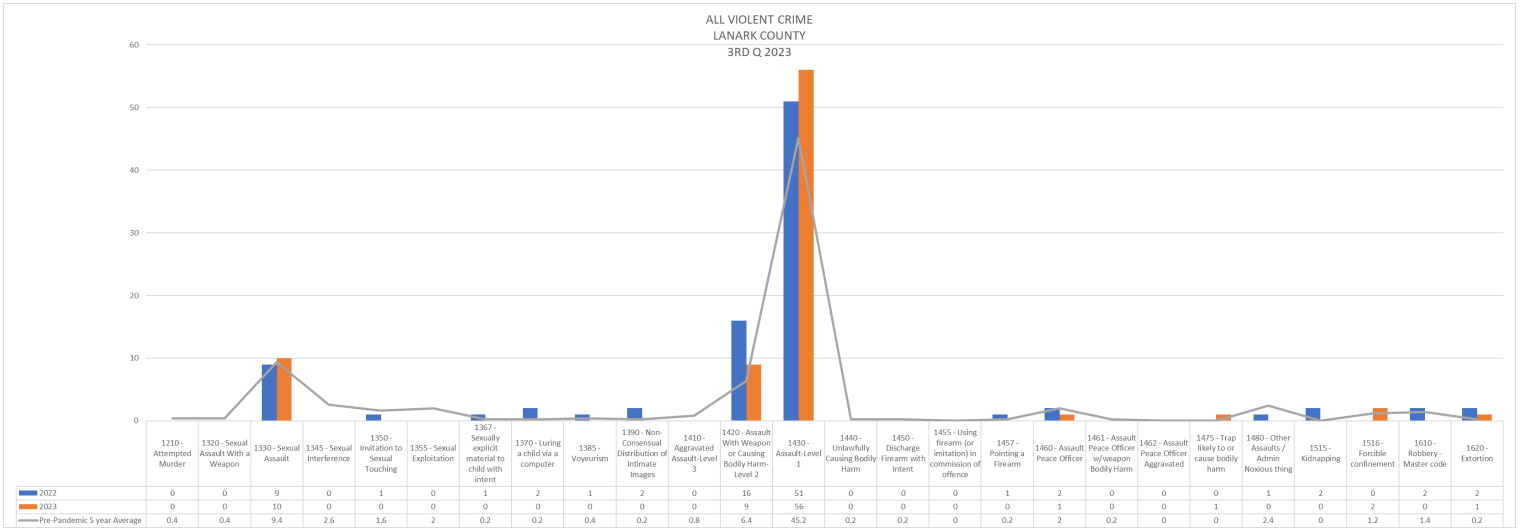

ALL VIOLENT CRIME  
MISSISSIPPI MILLS  
3RD Q 2023

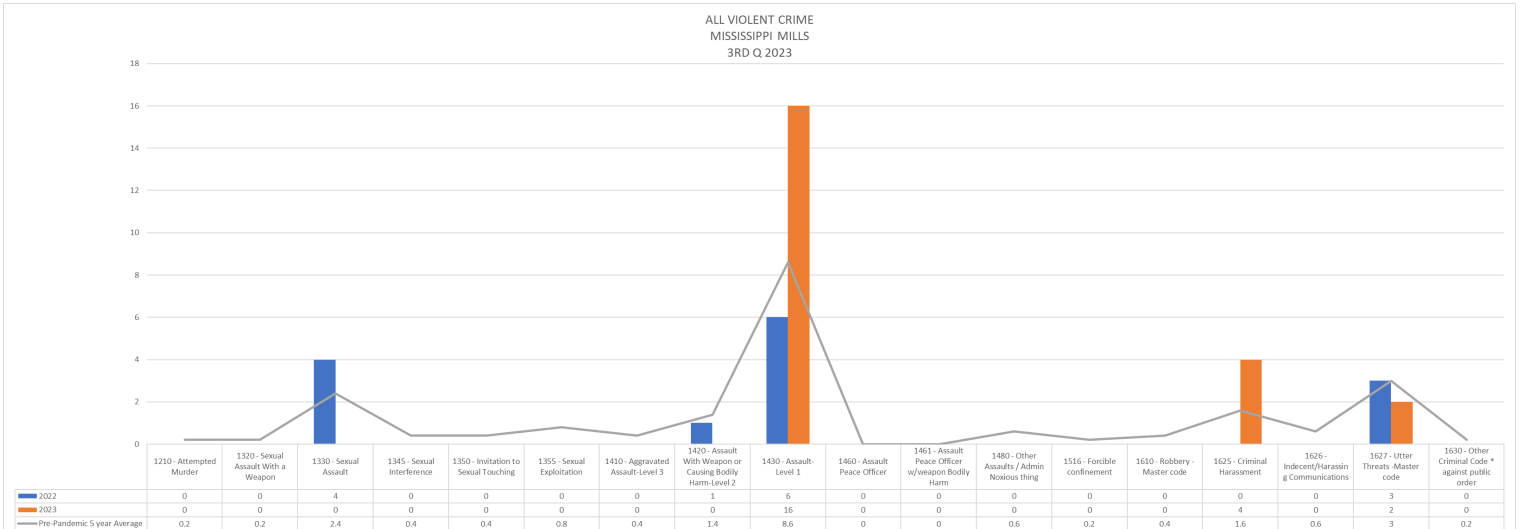



ALL PROPERTY  
LANARK COUNTY  
3RD Q 2023

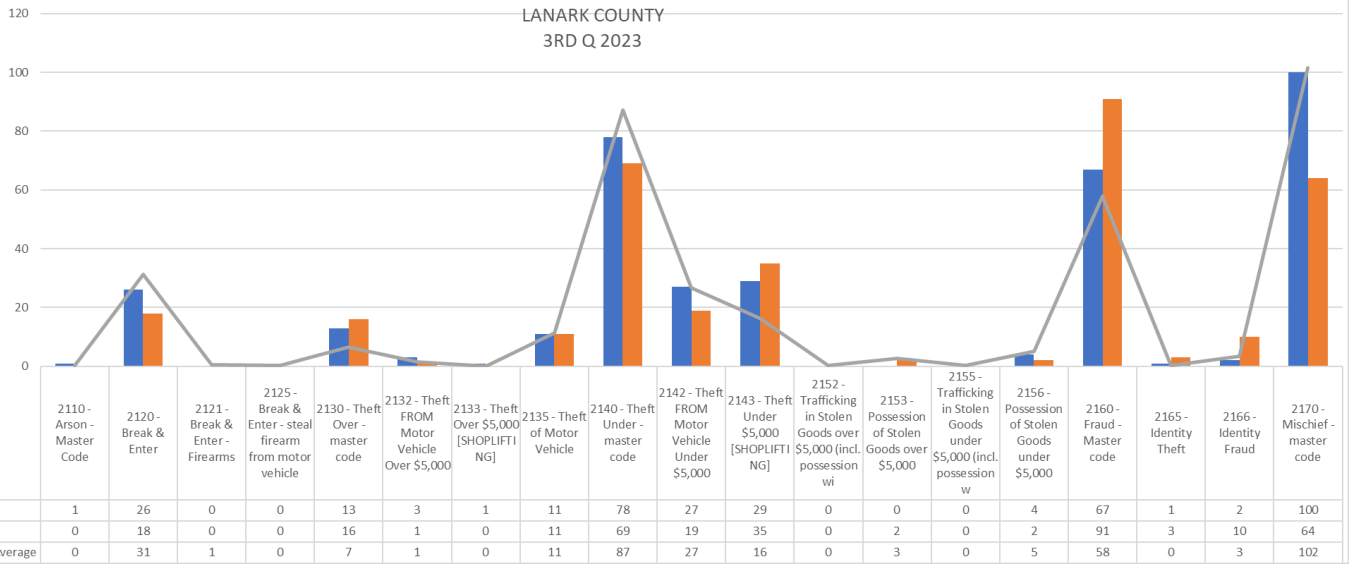

ALL PROPERTY  
MISSISSIPPI MILLS  
3RD Q 2023

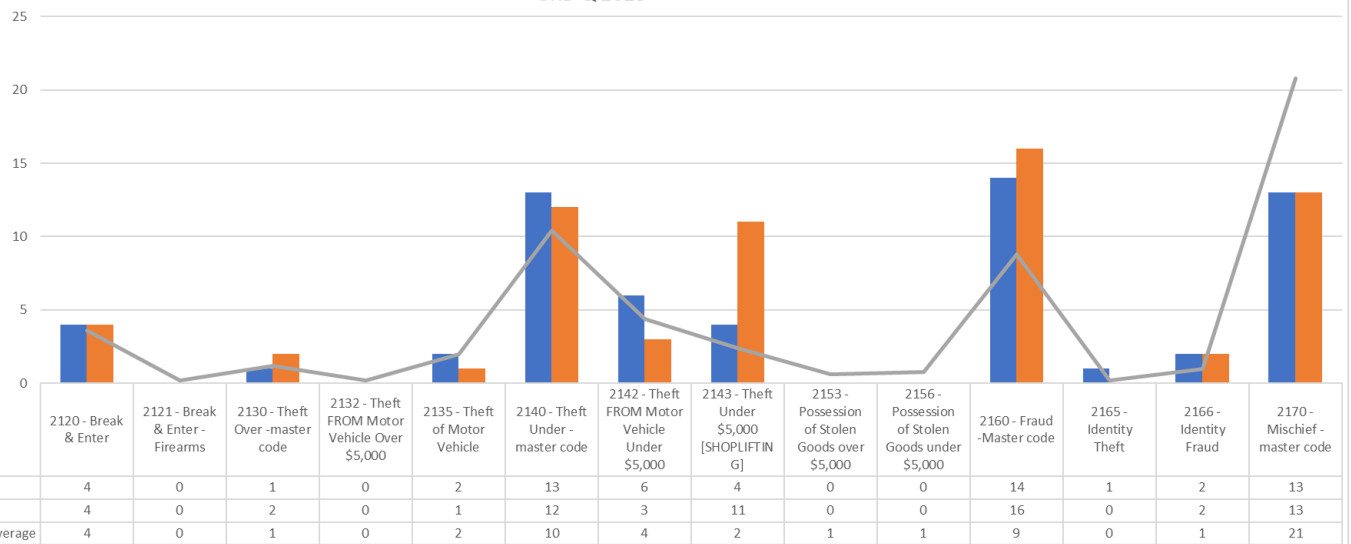



ALL DRUG OFFENCES  
LANARK COUNTY  
3RD Q 2023

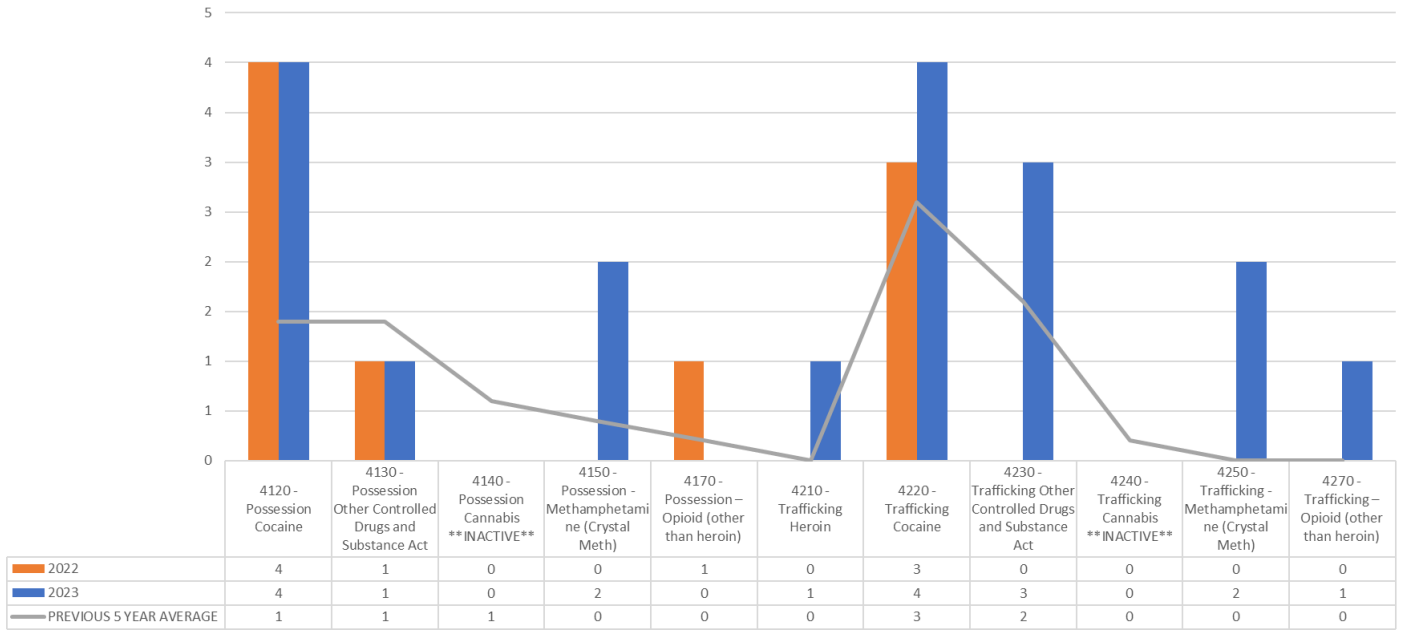

ALL DRUG OFFENCES  
MISSISSIPPI MILLS  
3RD Q 2023

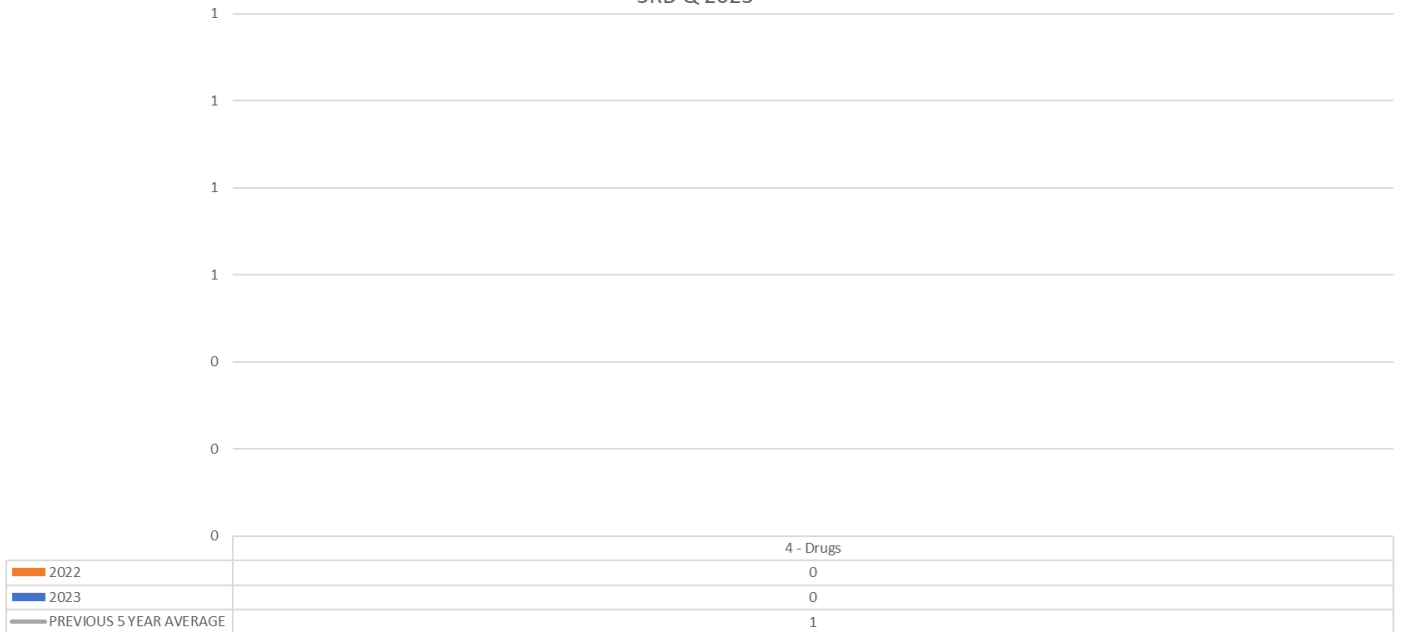



MOTOR VEHICLE COLLISIONS BY TYPE  
LANARK COUNTY  
3RD Q 2023

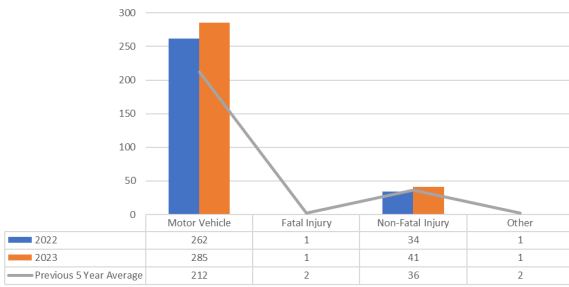

MSV AND OFF ROAD BY TYPE  
LANARK COUNTY  
3RD Q 2023



MOTOR VEHICLE COLLISIONS BY TYPE  
MISSISSIPPI MILLS  
3RD Q 2023

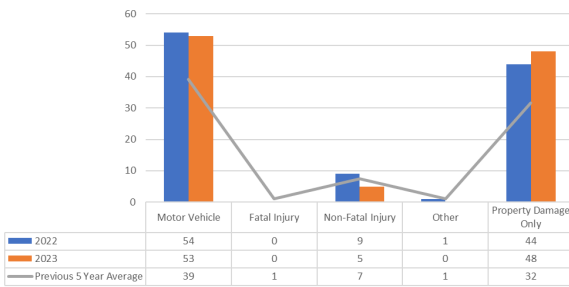

MSV AND OFFROAD COLLISIONS BY TYPE  
MISSISSIPPI MILLS  
3RD Q 2023

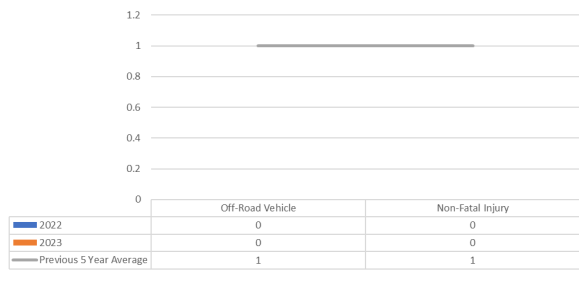





**PATROL  
LANARK COUNTY  
3RD QUARTER**

<b>PATROL TYPE</b>	<b>2022</b>	<b>2023</b>	<b>PREVIOUS 5 YEAR AVERAGE</b>
Patrol-Cruiser	1612	1475.75	2054.5
Patrol-Foot	314.25	280	212.7
Patrol-School	41.75	50	26.3
Patrol-Aircraft	7.25	1	7.3
Patrol-Marine	188	393.5	300.6
Patrol-ATV	41.25	63.75	18.4
Patrol-Motorcycle	0	0	20.5
Patrol-Bicycle	21.5	24.5	13.3

**PATROL  
MISSISSIPPI MILLS  
3RD QUARTER**

<b>PATROL TYPE</b>	<b>2022</b>	<b>2023</b>	<b>PREVIOUS 5 YEAR AVERAGE</b>
Patrol-Cruiser	145	144.25	217
Patrol-Foot	31.75	25	16
Patrol-School	7	9	4
Patrol-Aircraft	0	1	1
Patrol-Marine	8	1	8
Patrol-ATV	6	50.25	4.0
Patrol-Motorcycle	0	0	18.0