

NOTES:

- THIS DRAWING SHOULD BE VIEWED TOGETHER WITH THE STATION LAYOUT & SECTION, DWG# 2428-E101, 2428-E102 & 2428-E103.
- WARNING SIGNS SHALL BE PROVIDED AT CONSPICUOUS POSITION ON FENCE WITH INTERVAL NOT EXCEEDING 15m AS PER ONTARIO ELECTRICAL SAFETY CODE. WARNING SIGNS SHALL BE BILINGUAL (ENGLISH & FRENCH) CARRYING THE WORDING "DANGER - HIGH VOLTAGE" AND A CONTACT TELEPHONE NUMBER.
- FENCE SHALL BE BONDED TO THE GROUND GRID AT EVERY SECOND POSE.
- GROUNDING OF FENCE SHALL BE PROVIDED. SEE RELEVANT DRAWING FOR GROUNDING DETAILS.
- MAX. SPACING SHALL BE 3000mm BETWEEN POSTS.
- ALL MATERIAL OF FENCE SHALL BE GALVANIZED.
- ALL DIMENSIONS ARE METRIC IN MILLIMETER, U.N.O.
- FOR CONCRETE TYPE & CONSTRUCTION NOTES, SEE DWG# 2428-C101.
- FENCE POST SHALL BE INSTALLED AT CENTER OF CONCRETE FOUNDATION WITH MAXIMUM 38mm TOLERANCE IN PLAN. FENCE POST SHALL BE SET NO MORE THAN 50mm FROM LINE OF SIGHT ALIGNMENT BETWEEN END POSTS.
- TOP OF CONCRETE FOUNDATION SHALL HAVE SMOOTH FINISH.
- ALL PERIMETER BARBED WIRES FACE OUT. BARBED WIRES ON FENCE BETWEEN ALMONTE 1 & 2 IS STRAIGHT UP.

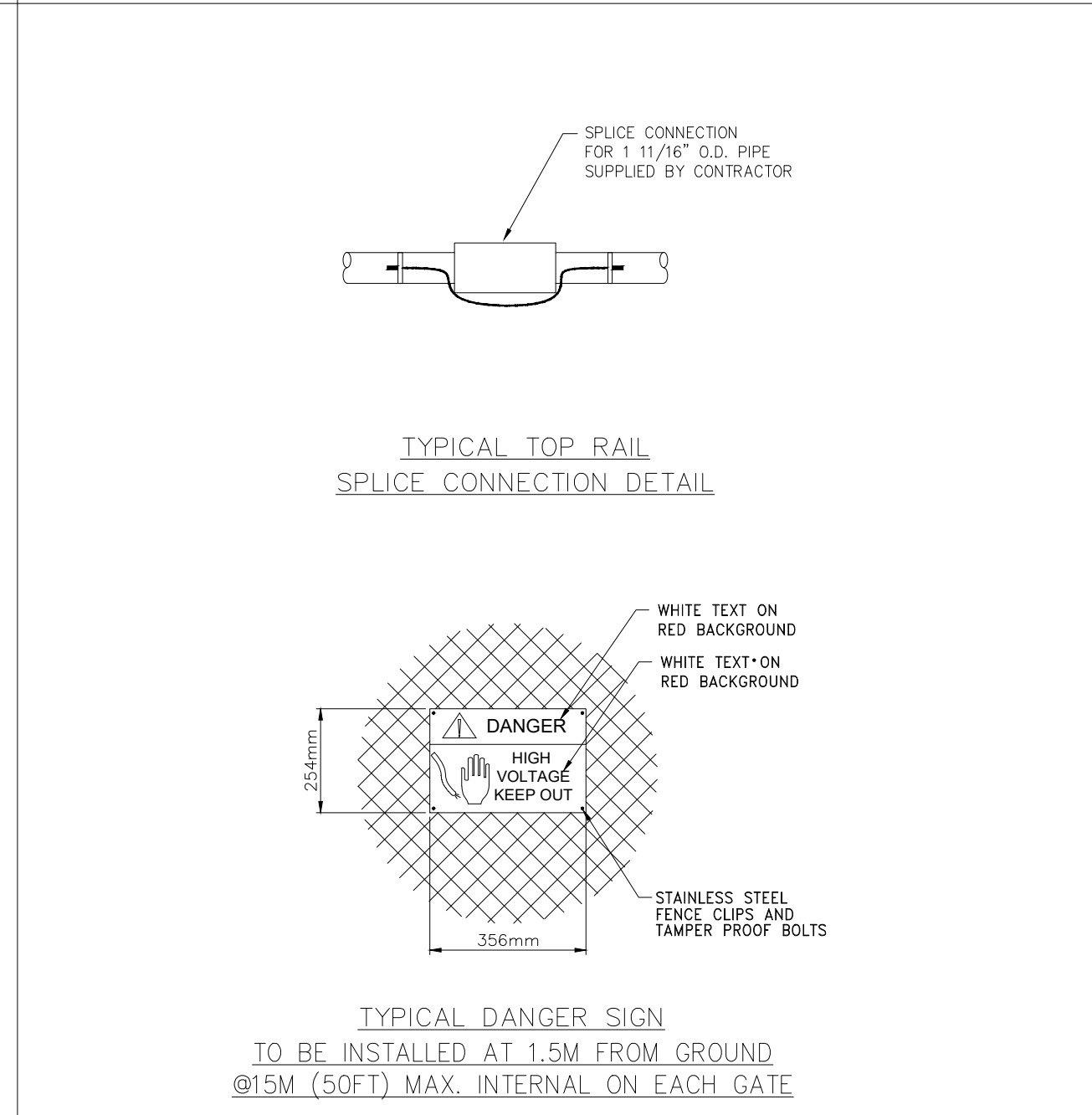
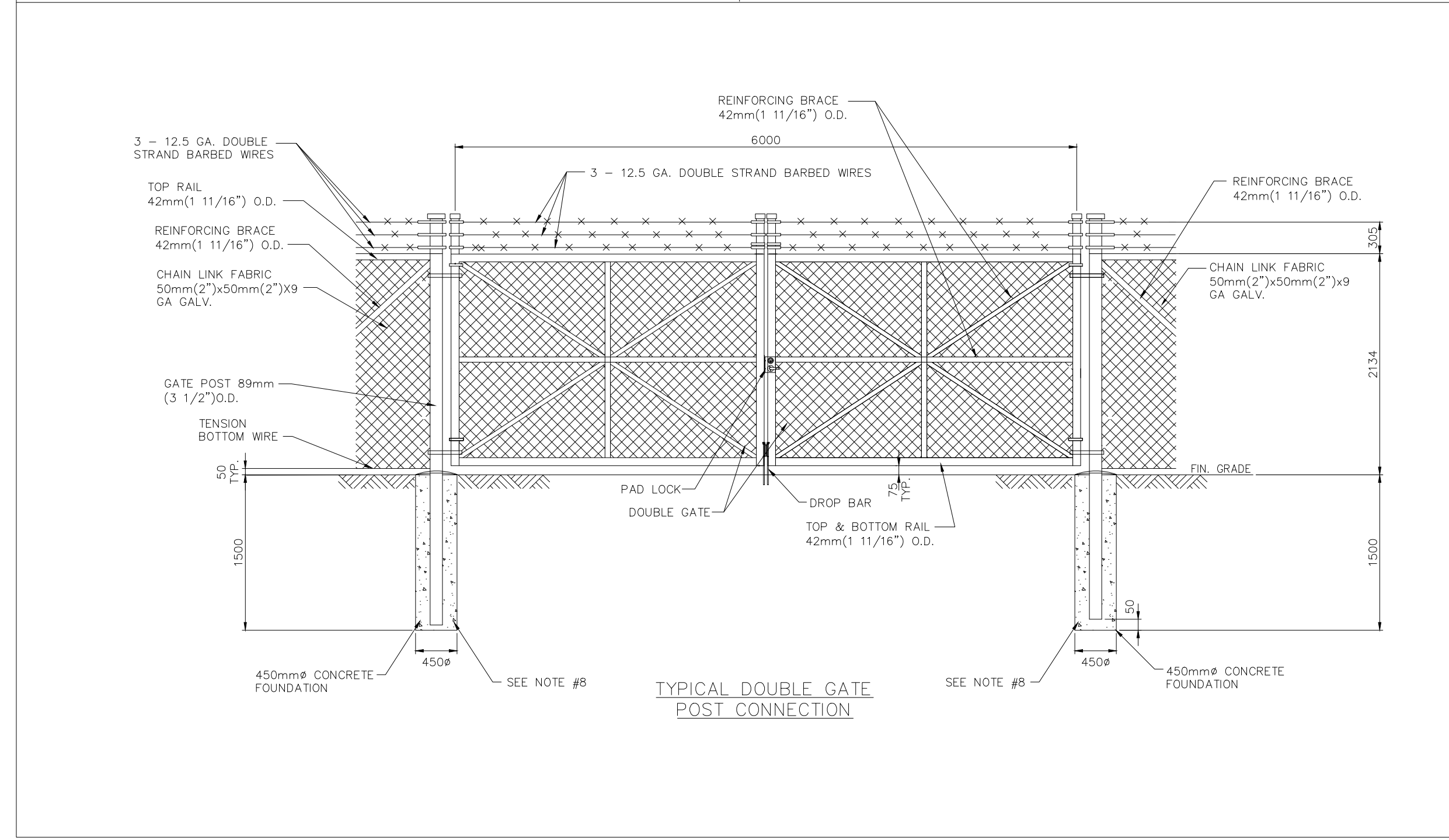
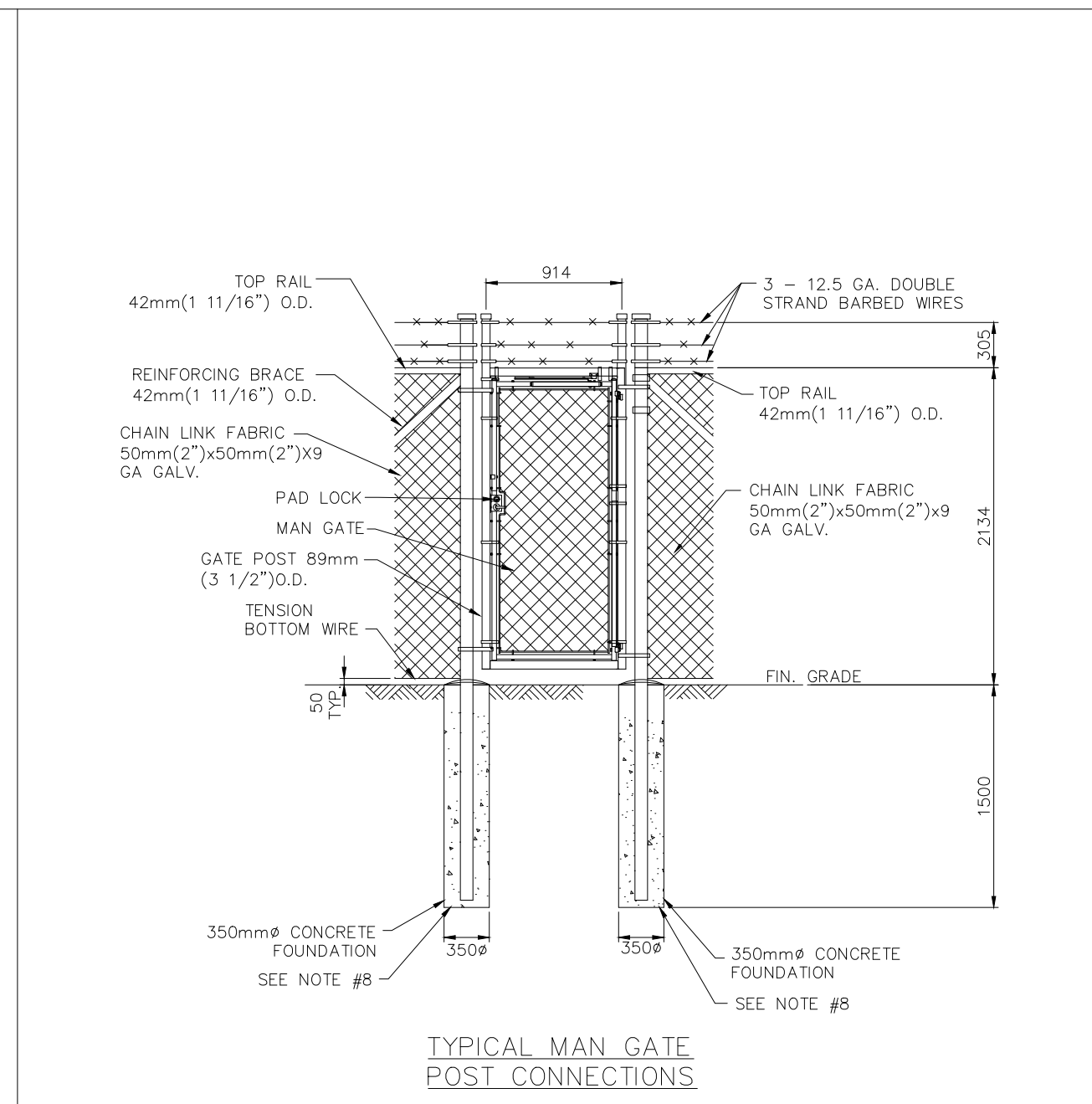
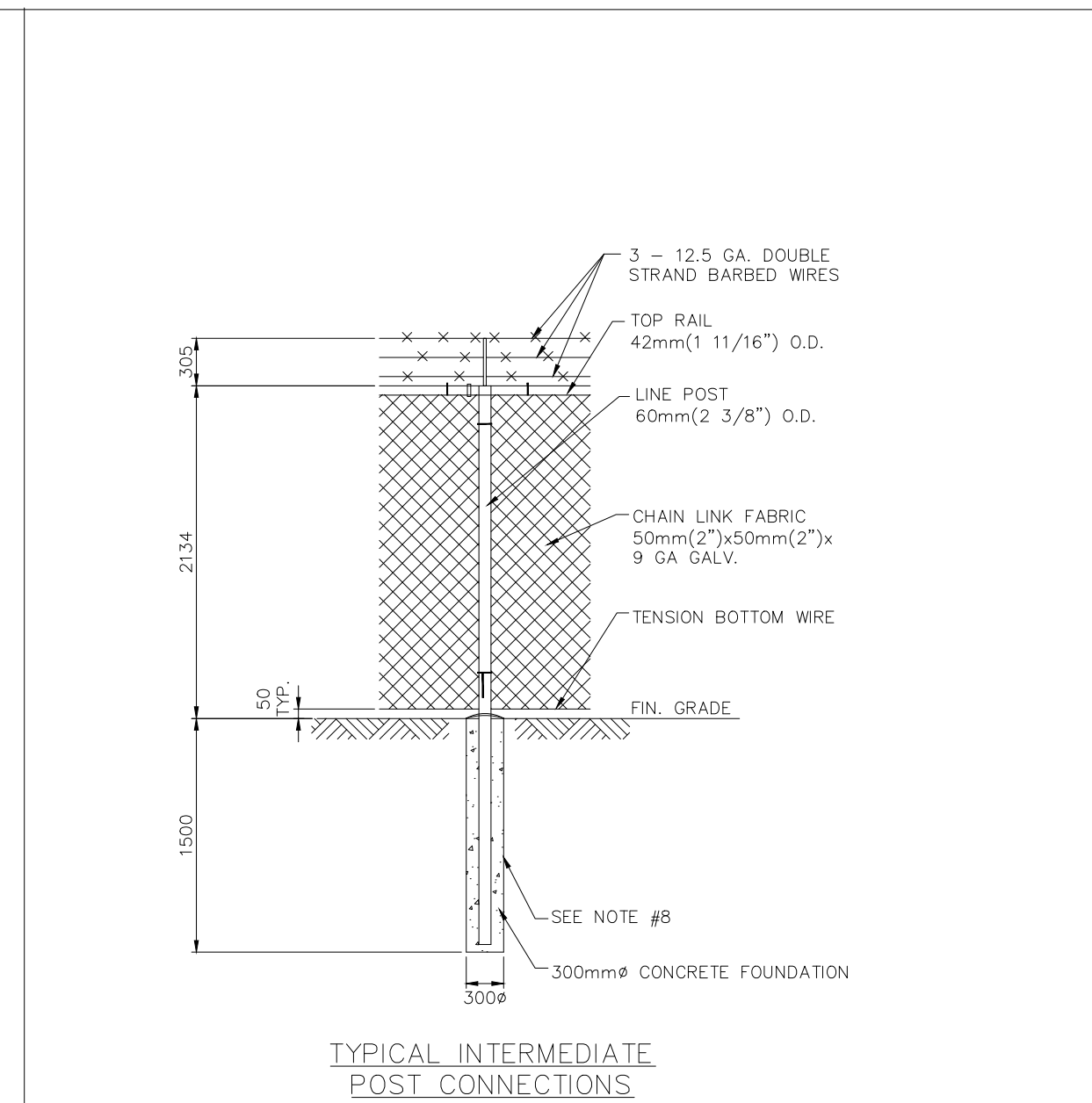
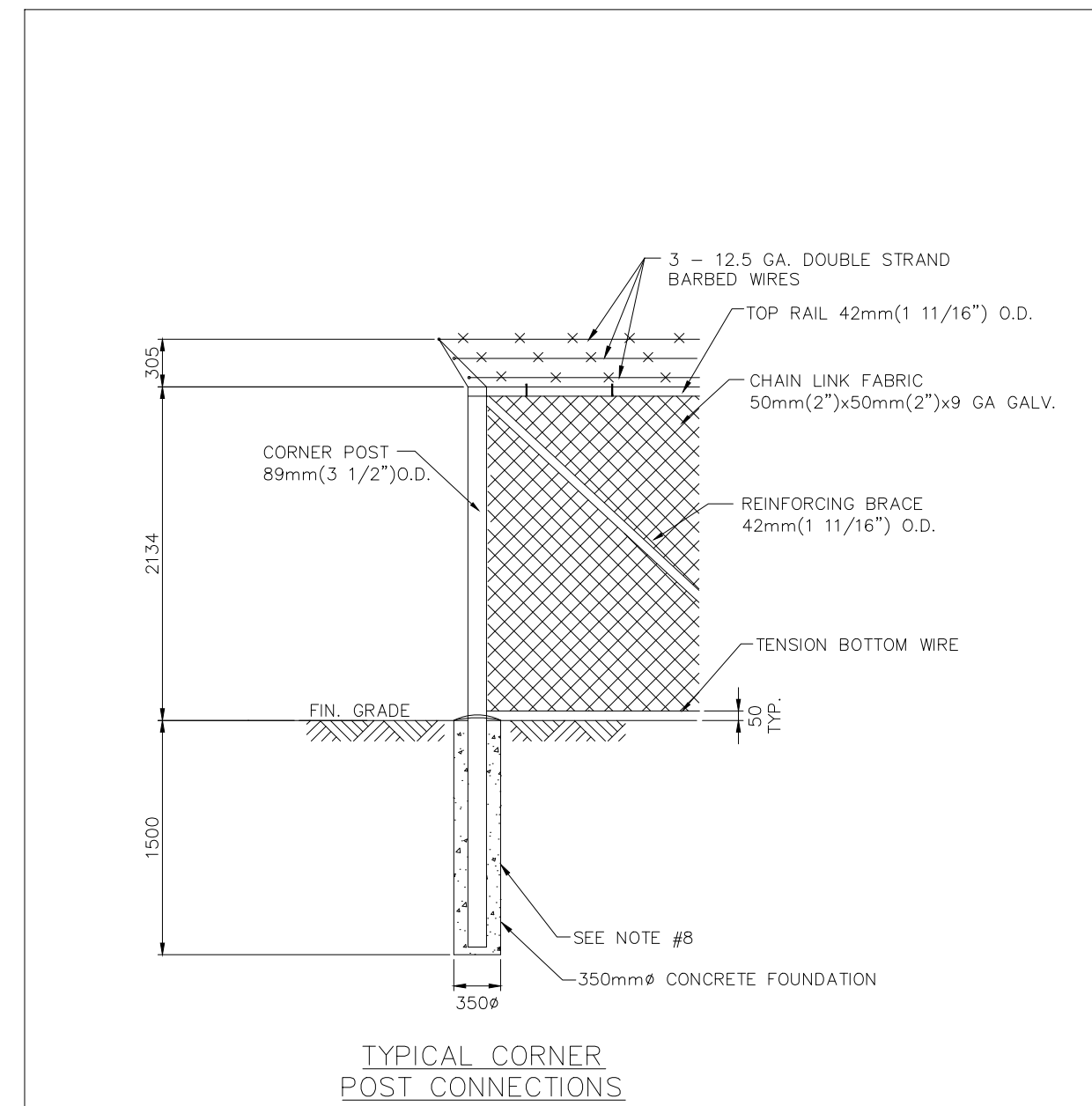

0	ISSUE FOR CONSTRUCTION	30/09/2024	EH	SB	KW
REV	REMARKS	DATE	DRAWN	CHECKED	APPROVED

ISSUED FOR CONSTRUCTION



BLACK & MCDONALD LTD.
31 RILLMAN CRT.
SCARBOROUGH, ONT.
M1X 1E4
TEL (416) 291-8200
FAX (416) 291-2282

THIS DRAWING IS THE INTELLECTUAL PROPERTY OF BLACK AND MCDONALD LIMITED AND IS NOT TO BE LOANED OR REPRODUCED IN ANY WAY WITHOUT THE WRITTEN CONSENT OF BLACK AND MCDONALD LIMITED

COMPASS ENERGY ALMONTE BESS					
ALMONTE 2 (9.98 MV BESS) FENCE DETAILS					
CLIENT DRAWING NUMBER					
DRAWING NUMBER	2428-E105	REVISION	0	SHEET	0001
DATE	07/26/2024	DRAWN	MW	CHECKED	SB
		APPROVED	KW	SCALE	N.T.S.

